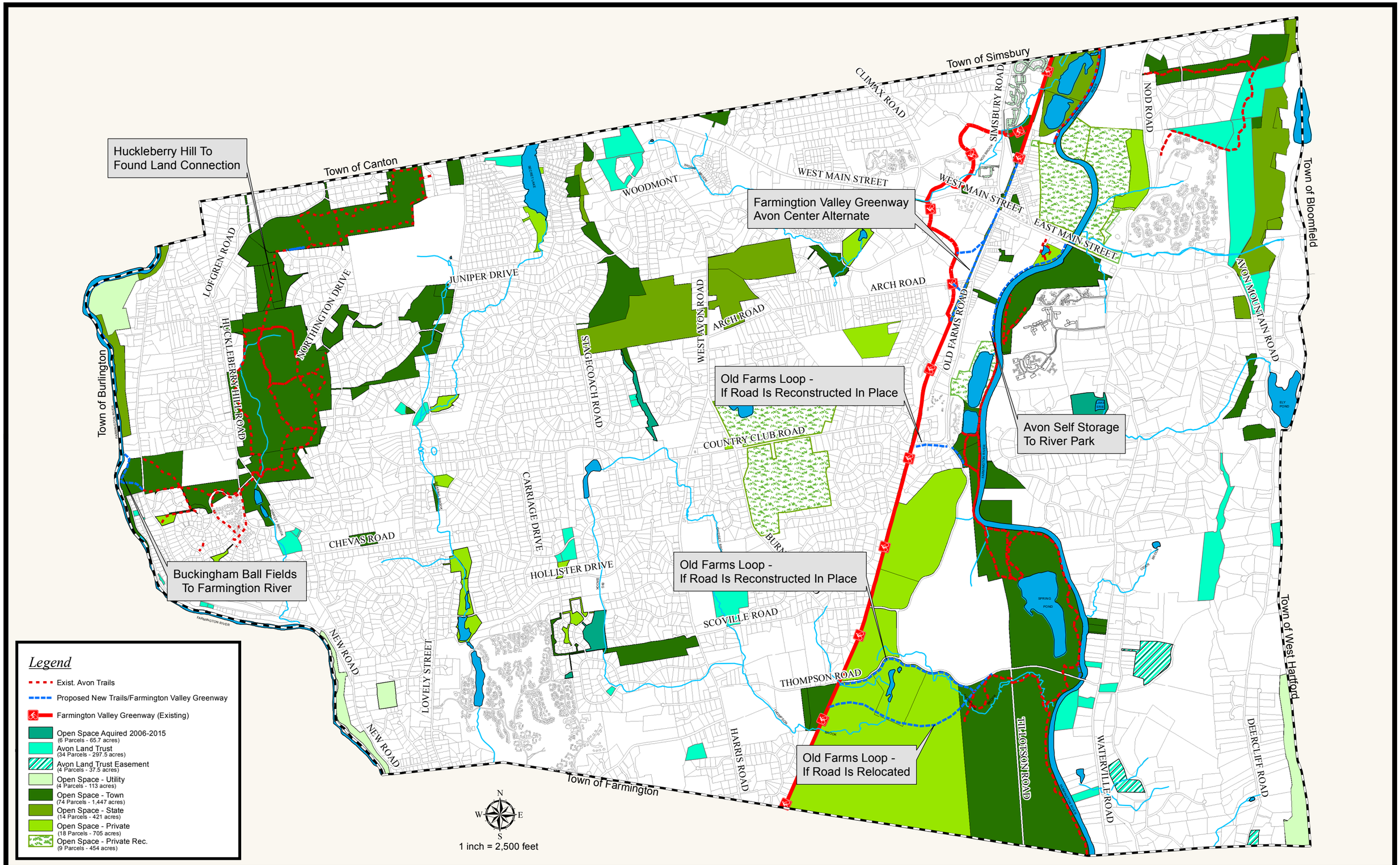
Huckleberry Hill To
Found Land Connection
Farmington Valley Greenway
Avon Center Alternate
Old Farms Loop -
If Road Is Reconstructed In Place
Avon Self Storage
To River Park
Buckingham Ball Fields
To Farmington River
Old Farms Loop -
If Road Is Reconstructed In Place
Old Farms Loop -
If Road Is Relocated
Town of Canton
Town of Simsbury
Town of Bloomfield
Town of Burlington
Town of West Hartford
Town of Farmington
CLIMAX ROAD
SIMSBURY ROAD
NOD ROAD
WEST MAIN STREET
EAST MAIN STREET
WOODMONT
LOFGREN ROAD
NORTHINGTON DRIVE
JUNIPER DRIVE
HUCKLEBERRY HILL ROAD
STAGECOACH ROAD
WEST AVON ROAD
ARCH ROAD
OLD FARMS ROAD
AVON MOUNTAIN ROAD
COUNTRY CLUB ROAD
CARRIAGE DRIVE
CHEVAS ROAD
HOLLISTER DRIVE
SCOVILLE ROAD
THOMPSON ROAD
HARRIS ROAD
NEW ROAD
LOVELY STREET
HILLCOTSON ROAD
WATERVILLE ROAD
DEERCLIFF ROAD
FARMINGTON RIVER
Legend
Exist. Avon Trails
Proposed New Trails/Farmington Valley Greenway
Farmington Valley Greenway (Existing)
Open Space Aquired 2006-2015
(6 Parcels - 65.7 acres)
Avon Land Trust
(34 Parcels - 297.5 acres)
Avon Land Trust Easement
(4 Parcels - 37.5 acres)
Open Space - Utility
(4 Parcels - 113 acres)
Open Space - Town
(74 Parcels - 1,447 acres)
Open Space - State
(14 Parcels - 421 acres)
Open Space - Private
(18 Parcels - 705 acres)
Open Space - Private Rec.
(9 Parcels - 454 acres)
N
W
E
S
1 inch = 2,500 feet