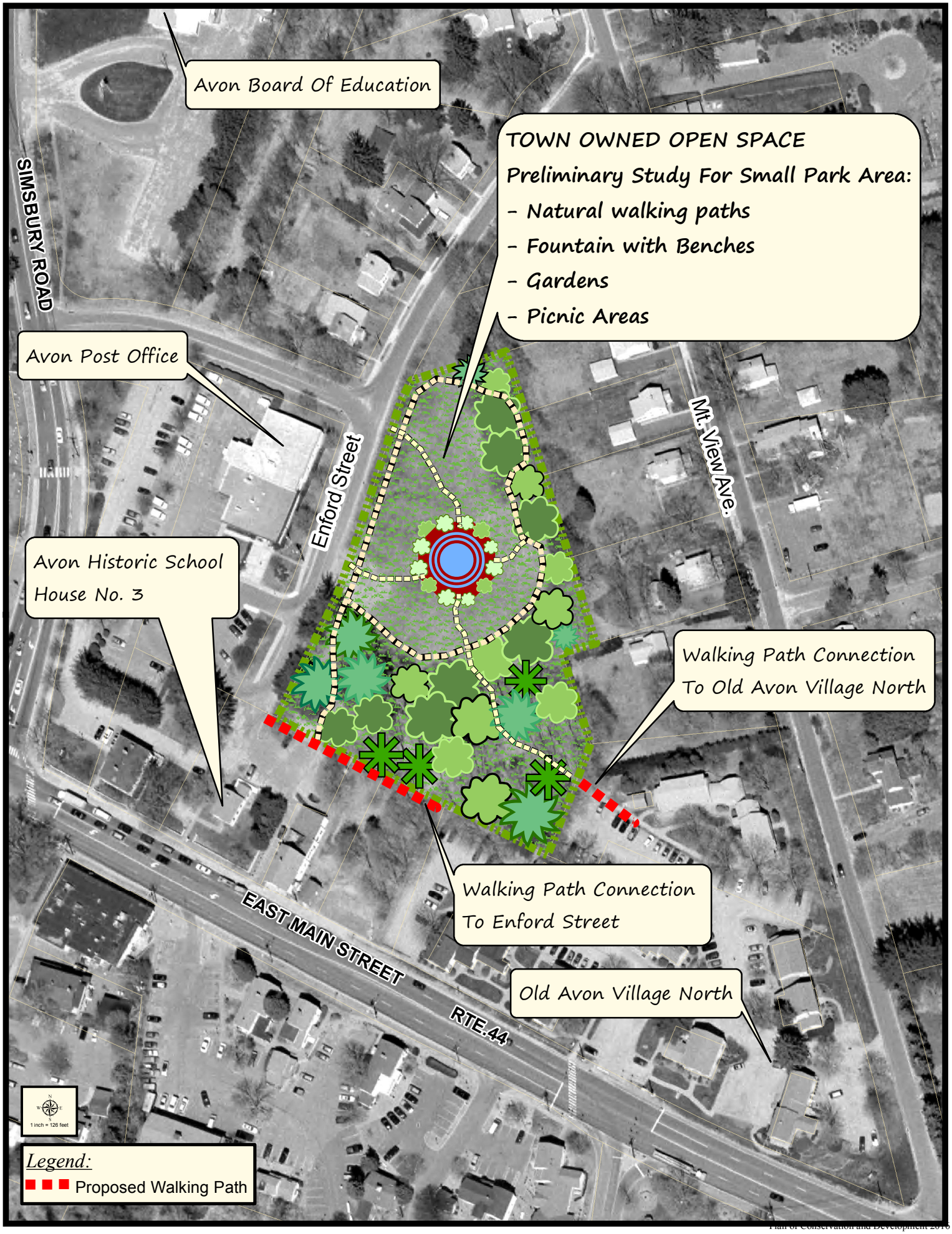
Avon Board Of Education
TOWN OWNED OPEN SPACE
Preliminary Study For Small Park Area:
- Natural walking paths
- Fountain with Benches
- Gardens
- Picnic Areas
SIMSBURY ROAD
Avon Post Office
Enford Street
Mt. View Ave.
Avon Historic School House No. 3
Walking Path Connection To Old Avon Village North
Walking Path Connection To Enford Street
EAST MAIN STREET
RTE.44
Old Avon Village North
1 inch = 126 feet
Legend:
Proposed Walking Path