

DETAIL A

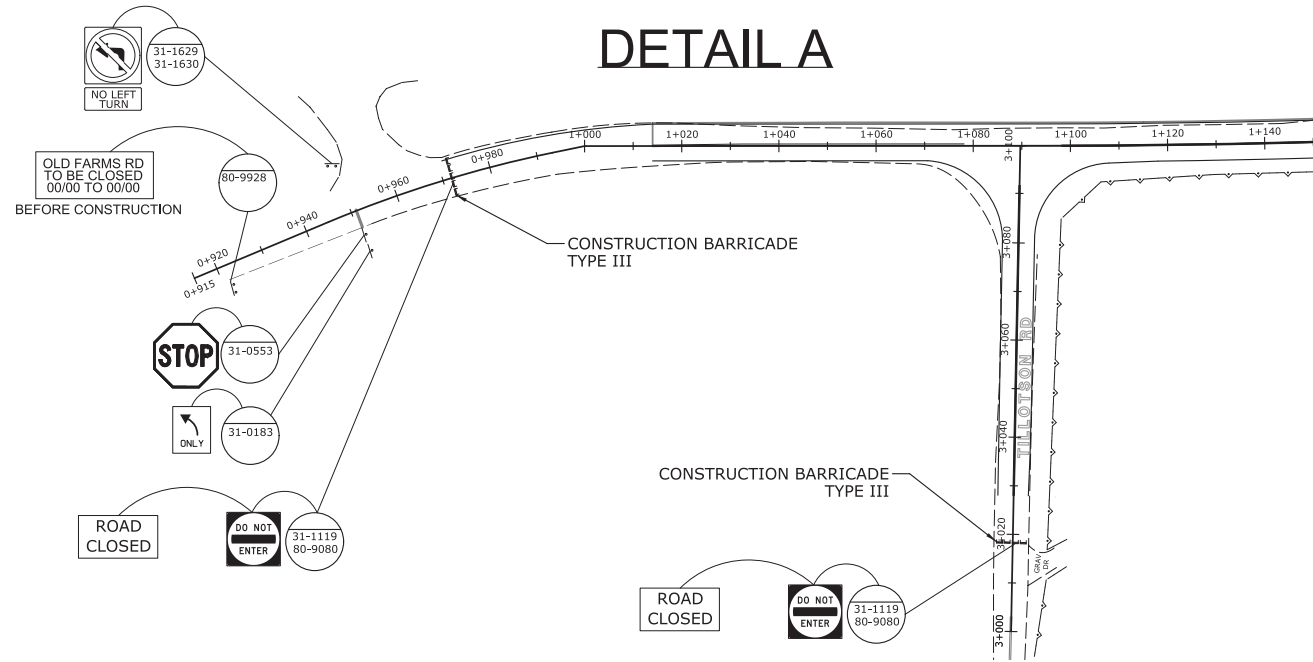

DETAIL B

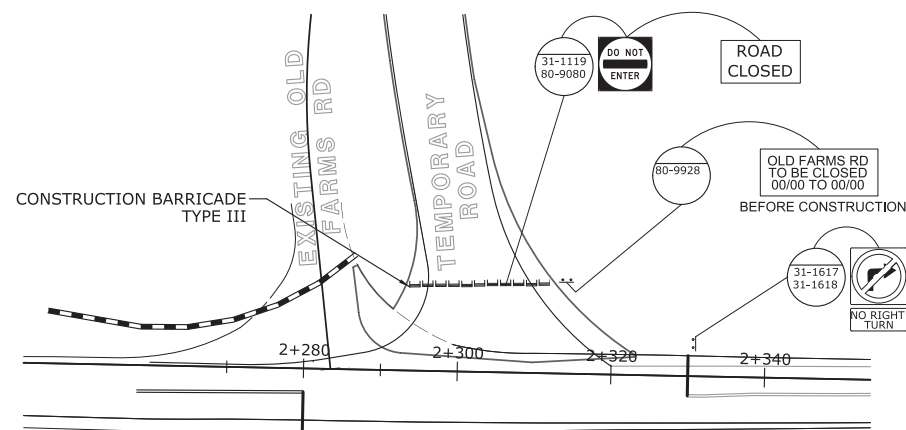

DETAIL C

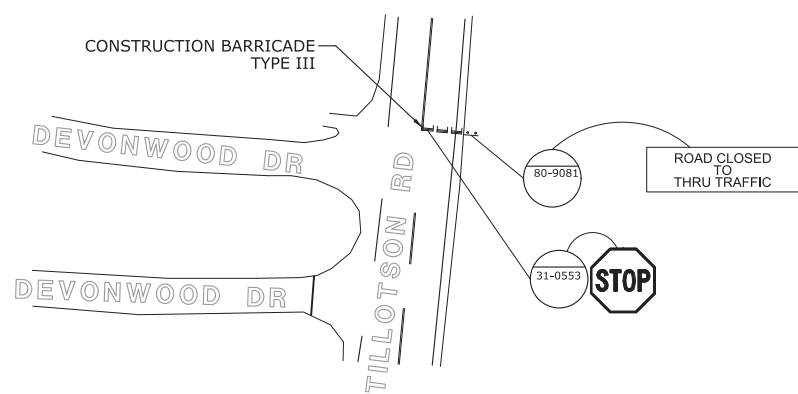

DETOUR SIGNING NOTES

1. ALL DETOUR SIGNS SHALL BE PAID FOR UNDER ITEM NO. 1220027: CONSTRUCTION SIGNS.
2. ALL DETOUR SIGNS ARE ONLY TO BE POSTED WHILE DETOUR IS IN EFFECT. DETOUR SIGNS ARE TO BE COVERED OR REMOVED WHILE DETOUR IS NOT IN EFFECT.
3. LOCATIONS OF DETOUR SIGNS TO BE VERIFIED IN THE FIELD BY THE ENGINEER.
4. ALL EXISTING CONFLICTING SIDE-MOUNTED SIGNS TO BE COVERED WHILE DETOUR IS IN EFFECT.
5. SIGNS LABELED AS "BEFORE CONSTRUCTION" ARE TO BE INSTALLED A MINIMUM OF 7 DAYS PRIOR TO THE START OF THE DETOUR AND ARE TO BE REMOVED ONCE THE DETOUR IS IN PLACE.

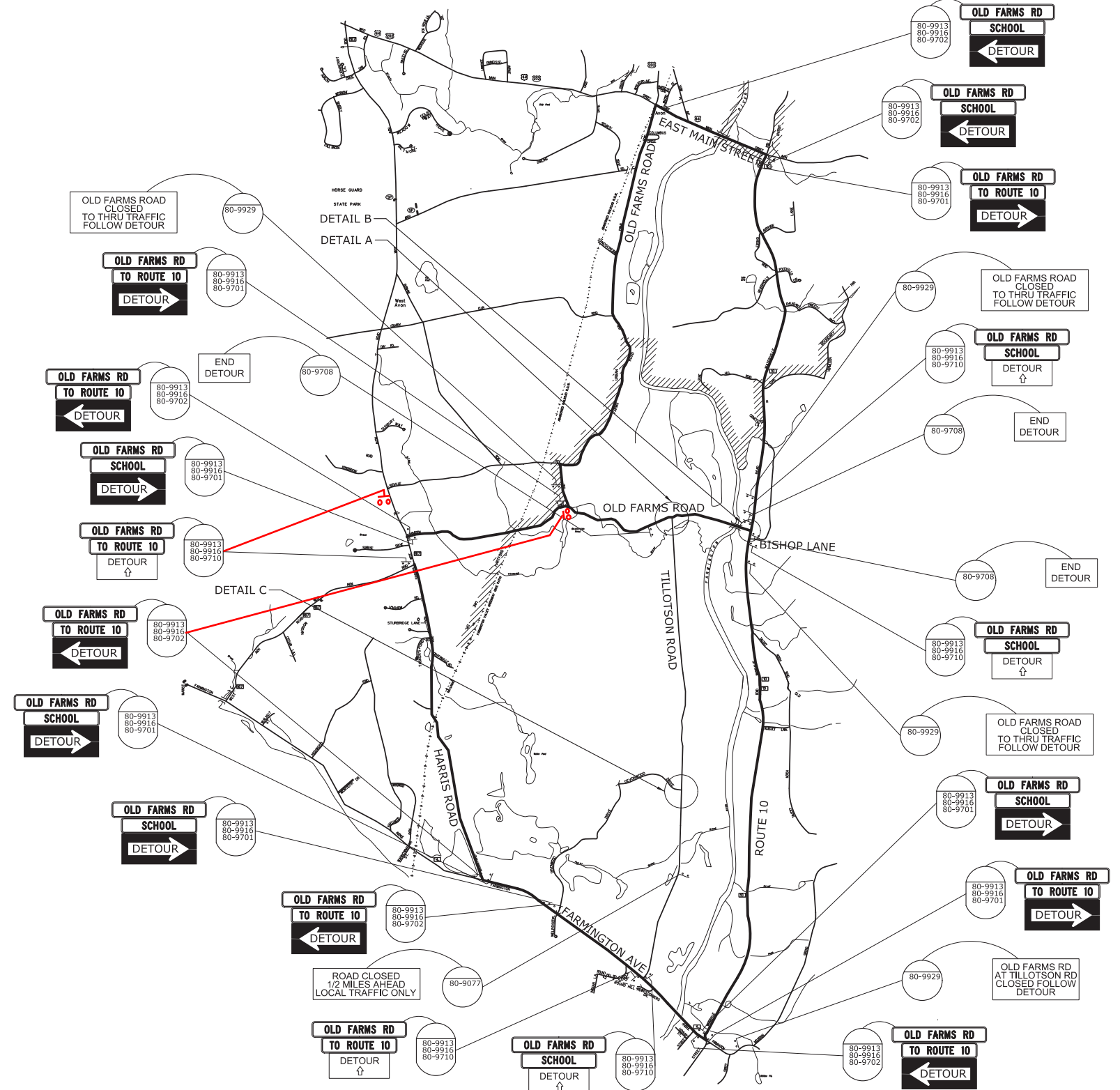

THE INFORMATION, INCLUDING ESTIMATED QUANTITIES OF WORK, SHOWN ON THESE SHEETS IS BASED ON LIMITED INVESTIGATIONS BY THE STATE AND IS IN NO WAY WARRANTED TO INDICATE THE CONDITIONS OF ACTUAL QUANTITIES OF WORK WHICH WILL BE REQUIRED. DESIGNER/DRAFTER: DR CHECKED BY: MAC Plotted Date: 5/9/2018 F:\pwc\dot\project\seon\line.com\CTDOT\Documents\01.0 - Projects - Active\0004-0118\330_Design_Data\Traffic\SHT - 01.01 - DTR-01_TR_SHEET_0004-0118.dgn			NOT TO SCALE STATE OF CONNECTICUT DEPARTMENT OF TRANSPORTATION		SIGNATURE/BLOCK: OFFICE OF ENGINEERING APPROVED BY:		PROJECT TITLE: REPLACEMENT OF BRIDGE NO. 04470 AND RECONSTRUCTION OF ROUTE 10 & OLD FARMS ROAD		TOWN: AVON		PROJECT NO. 004-116 DRAWING NO. DTR-01 SHEET NO. 01.05.05	
REV.	DATE	REVISION DESCRIPTION										